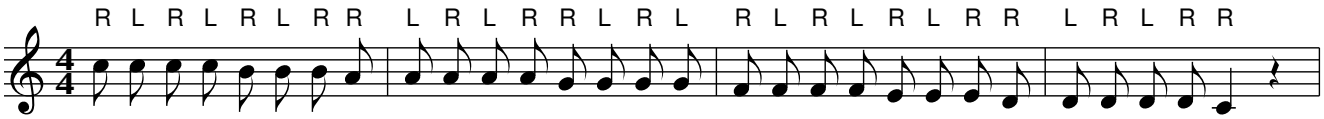
R L R L R L R R L R L R R L R L R L R L R L R R L R L R R