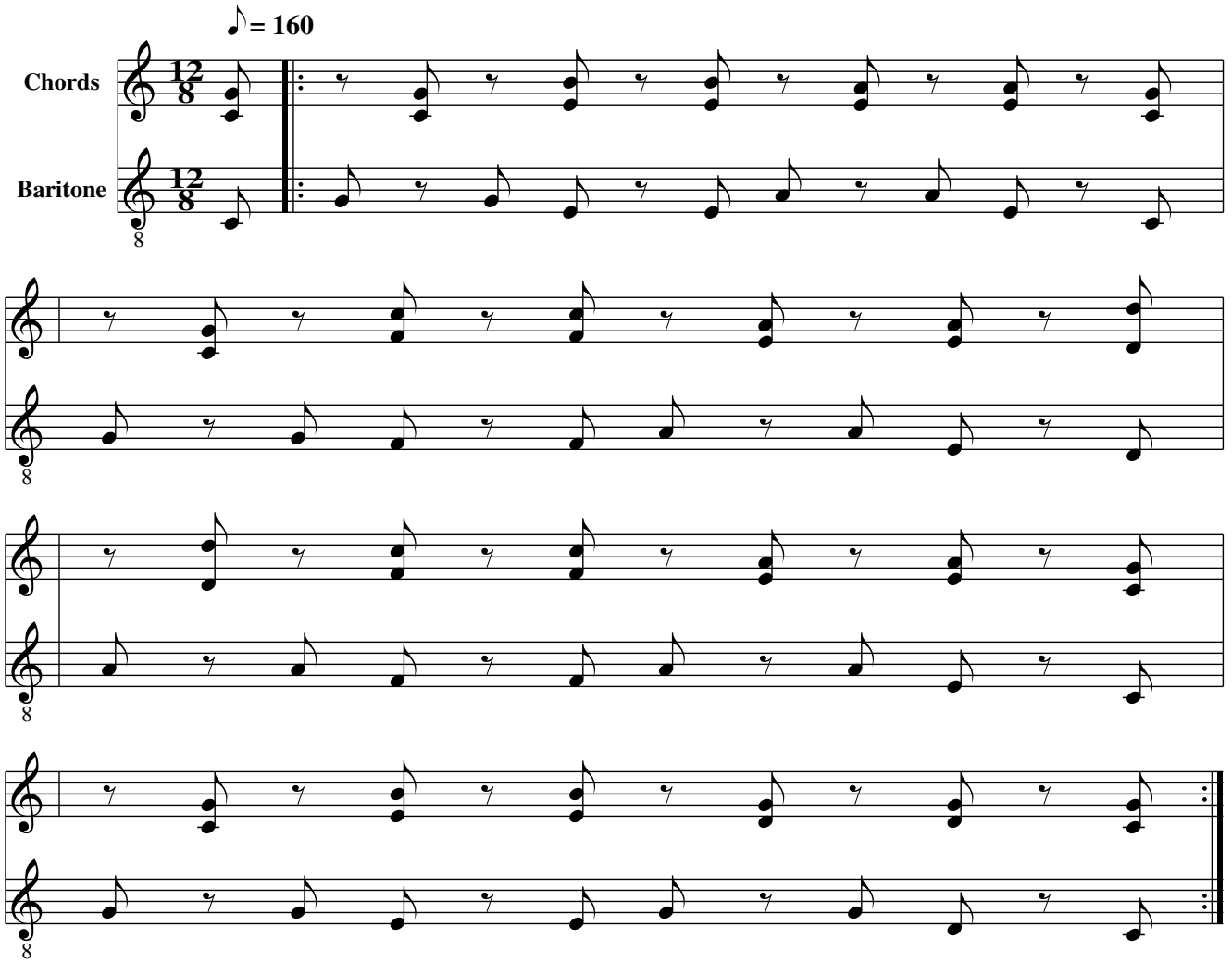Basic: Chords and Baritone