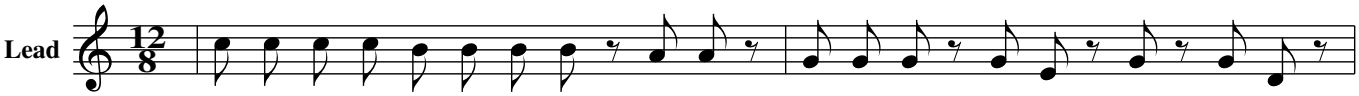Intro