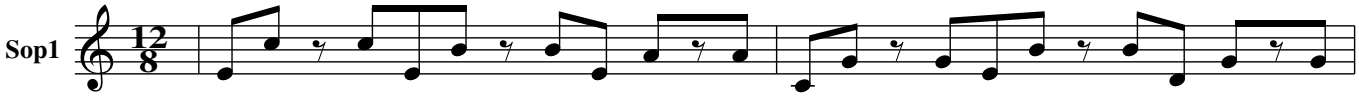# Pfumvu (Intro)