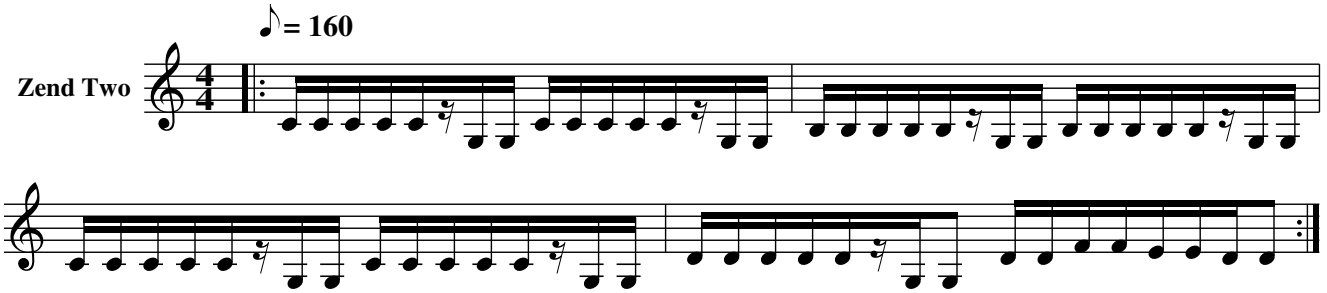Zend Two